



Ueshiro Shorin-Ryu Karate USA
Under the Direction of Hanshi Scaglione

Florida Weekend Schedule

Thursday February 4th – Monday February 8th
2010 "Year of the Tiger"



Founded by Grand
Master Ueshiro
in 1962

**Please note several numbered training locations below.
Corresponding maps/directions are attached as separate sheets.**

Day	Time	Activity	Location
Feb 4 Thursday	6:00 PM to 7:00 PM	Karate Class led by Kyoshi Baker (all students all levels welcome)	(1) Viera Rec Center Dojo Corner of Judge Fran Jamieson Way and Lake Andrew Drive, Melbourne
Feb 5 Friday (all students all levels welcomed and encouraged to attend all Friday Karate classes)	6:00 AM	Karate Class led by Sensei Tezel	(2) Suntree YMCA Dojo
	4:00 PM to 5:30 PM	Karate Class led by Sensei Tamir with Hanshi Scaglione and Kyoshi Baker	(2) Suntree YMCA Dojo 6300 N. Wickham Road, Melbourne
	6:00 PM to 7:30 PM	Karate Seminar led by Kyoshi Baker with Hanshi Scaglione	(3) Pineda Landing 5995 US Highway 1, Melbourne First building North of Pineda Causeway (river side)
	8:00 PM to 10:00 PM	Optional Casual Dinner on the Indian River	(4) Conch Key Grille & Tiki Bar 6533 US Highway 1, Rockledge
Feb 6 Saturday	10:00 AM to 12:00 PM	Black Belts <u>only</u> Special Training Led by Hanshi Scaglione	(5) Cocoa Beach Dojo Health & Fitness Club, Cocoa Beach 1355 North Atlantic Avenue / A1A
	2:00 PM to 4:00 PM	Training and Demos (all students all levels welcome) led by Hanshi, Kyoshi[s], Sensei[s], and local Shihan[s]	(6) Cocoa YMCA Dojo Gymnasium Brevard Community College 1519 Clearlake Road, Building 18
	6:00 PM to 10:00 PM	Optional Evening Social (all students all levels welcome)	(7) See attached optional activities Restaurants-Bars-Shows-Shopping
Feb 7 Sunday	8:00 AM to 9:30 AM	Beach Workout (all students all levels welcome)	(8) Cocoa Beach Lori Wilson Park 1500 North Atlantic Avenue / A1A
	11:00 AM to 1:00 PM	Black Belts <u>only</u> Special Training and Ceremony Led by Hanshi and Kyoshi[s]	(2) Suntree YMCA Dojo 6300 N. Wickham Road, Melbourne
Feb 8 Monday		Multiple Times and Locations (see next page) all students welcome	

For assistance you may contact Sensei Tamir at tamiryu@earthlink.net or by phone at 321-474-4087
or Hanshi Scaglione at hanshi-srkusa@juno.com or by phone at 321-848-3197

Monday Feb 8th Workout Options Across Our Florida Schools

6:00 PM

Sensei Kurt Tezel Shihan, Tel. 321.536.6516

Titusville YMCA Dojo

YMCA Outback Racquet Center

3050 Satterfield Road in Titusville

6:00 PM

Sensei Des Chaskelson Shihan, Tel. 321.693.7831

Cocoa Beach Dojo

Cocoa Beach Rec Center

321 Ramp Road between South 5th Street and South 6th Street, off A1A

6:00 PM

Hanshi Robert Scaglione Shihan, Tel. 321.848.3197

NW Palm Bay Dojo

Ted Whitlock Community Center at Palm Bay Regional Park

370 Championship Circle, NW Palm Bay 32907 (from I-95 Exit-173 take SR-514-Malabar Road west 5 to 6 miles and turn right into the park road).

7:00 PM

Sensei Ron Marchetti Shihan, Tel. 321.412.3021

Cocoa YMCA Dojo

1519 Clearlake Road, Building 18 (Access via Rosetine Street)

7:45 PM

Sensei David Tamir Shihan, Tel. 321.474.4087

Suntree YMCA Dojo

6300 N. Wickham Road, Suite 114, Melbourne, FL 32940

For assistance you may contact Sensei Tamir at tamiryu@earthlink.net or by phone at 321-474-4087 or Hanshi Scaglione at hanshi-srkusa@juno.com or by phone at 321-848-3197

Overview Regional Map of all Scheduled Locations

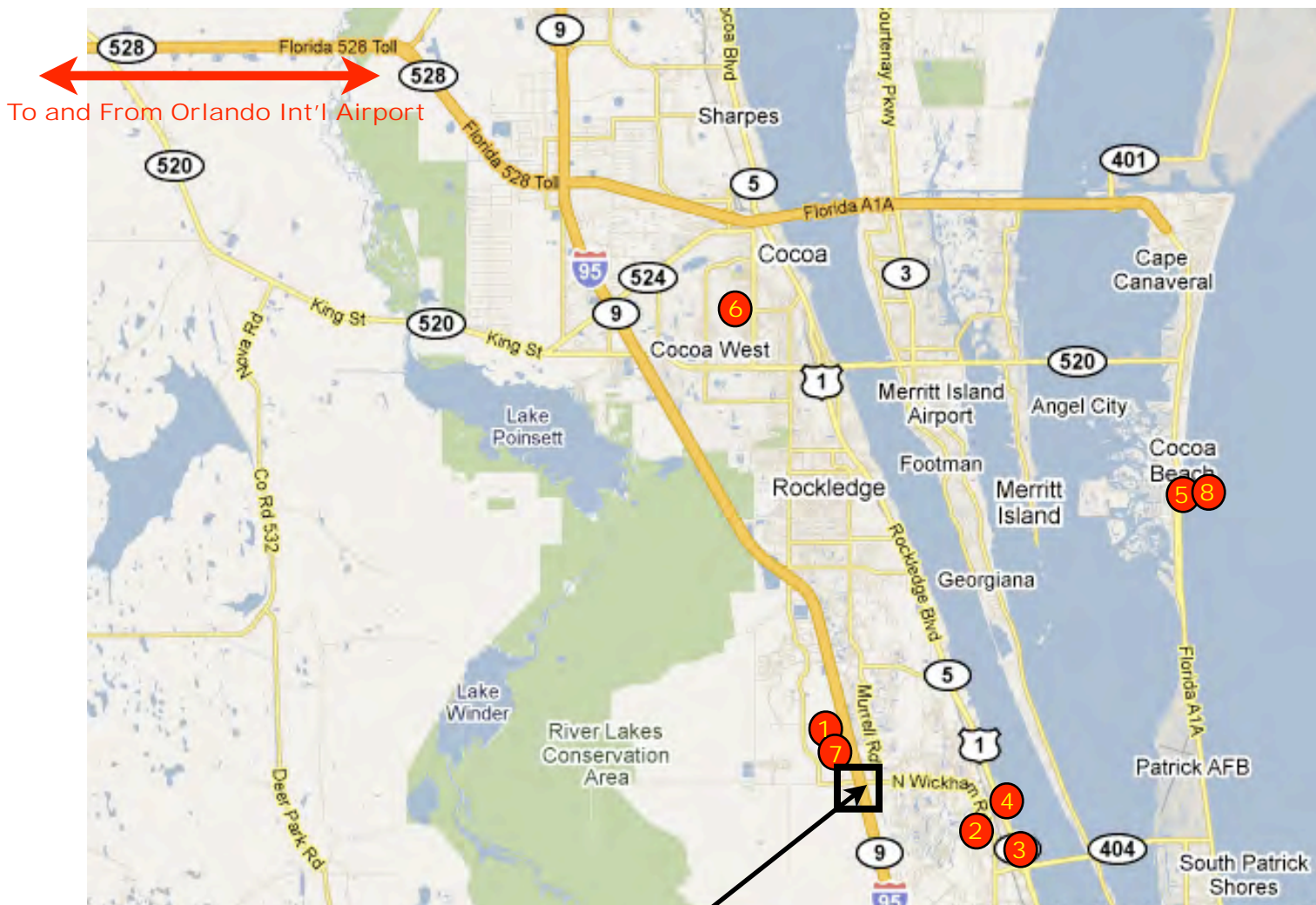

Recommended Hotels

Adjacent to I-95 Exit 191 (N. Wickham Road)

Hampton Inn, 130 Sheriff Drive, Viera, (321)255-6868 or (800)HAM-PTON

1 room, 2 double beds, 105.00 plus tax, Locator: Karate USA with Robert Jambor

Holiday Inn, 8298 N Wickham Road, Viera, (321)255-0077 or (800)554-5188 ext.

1 room, two double beds, 91.00 plus tax, Locator: Karate USA with Susan Head

La Quinta Inn, 7200 George T. Edwards, Viera, (321)242-9400 or (800)531-5900

1 room, two double beds, 95.00 plus tax, Locator: Karate USA Carolina Cruz

For assistance you may contact Sensei Tamir at tamiryu@earthlink.net or by phone at 321-474-4087 or Hanshi Scaglione at hanshi-srkusa@juno.com or by phone at 321-848-3197

(1) Viera Dojo (Viera Regional Park Rec Center)

Corner of Judge Fran Jamieson Way and Lake Andrew Drive, Melbourne, FL 32940

Directions from Orlando Int'l Airport to Viera Rec Center

- | | |
|--|------------|
| 1: Start out going NORTH on AIRPORT BLVD. | 0.3 miles |
| 2: Take the SR-528-TOLL E exit- EXIT 1A- toward COCOA / KENNEDY SPACE CTR. | 0.3 miles |
| 3: Merge onto FL-528 E (Portions toll). | 30.3 miles |
| 4: Merge onto I-95 S via EXIT 42A toward MIAMI. | 9.9 miles |
| 5: Take the FISKE BLVD. / SR-519 exit- EXIT 195- toward ROCKLEDGE. | 0.2 miles |
| 6: Turn LEFT onto FL-519 S / FISKE BLVD. Continue to follow FISKE BLVD. | 0.1 miles |
| 7: FISKE BLVD becomes STADIUM PKWY. | 2.9 miles |
| 8: Turn LEFT onto JUDGE FRAN JAMIESON WAY. | 0.3 miles |
| 9: End at 2725 Judge Fran Jamieson Way, Melbourne, FL 32940-6605, US | |
- Total Est. Time: 47 minutes Total Est. Distance: 44.74 miles



For assistance you may contact Sensei Tamir at tamiryu@earthlink.net or by phone at 321-474-4087 or Hanshi Scaglione at hanshi-srkusa@juno.com or by phone at 321-848-3197

(2) Suntree YMCA Dojo

6300 N. Wickham Road, Suite 114, Melbourne, FL 32940

Tel. 321.259.2929

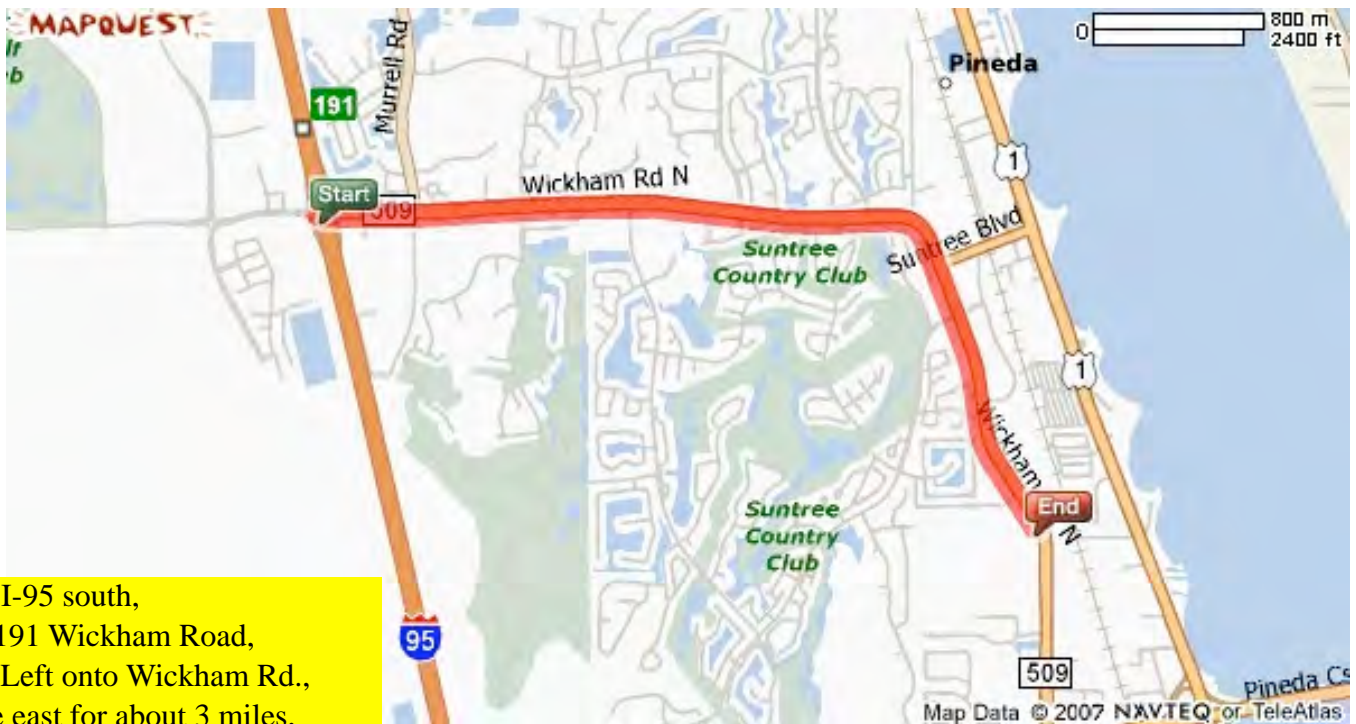

Take I-95 south,
Exit 191 Wickham Road,
Turn Left onto Wickham Rd.,
Drive east for about 3 miles,
Continue on Wickham Rd as it
turns south bound for about
another 1.5 miles,
After traffic light at a McDonald's,
Turn Right into next shopping
center (look for Arched YMCA
entrance as in photo below)

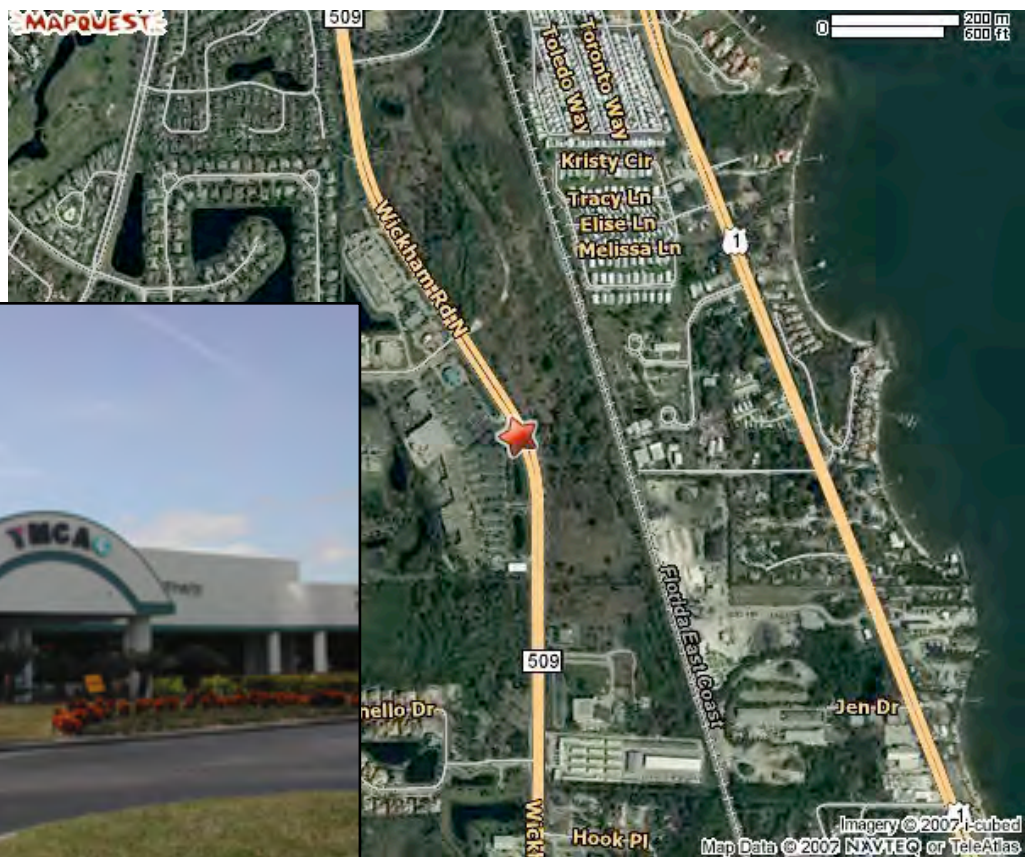

For assistance you may contact Sensei Tamir at tamiryu@earthlink.net or by phone at 321-474-4087
or Hanshi Scaglione at hanshi-srkusa@juno.com or by phone at 321-848-3197

(3) Pineda Landing Recreation Facility

5995 US Highway 1 (Rockledge Blvd.), Rockledge, FL 32955

Take I-95 south,
Exit 191 Wickham Road,
Turn Left onto Wickham Rd.,
Drive east for about 3 miles,
Turn Left at Suntree Blvd. as
Wickham Rd turns south bound,
[if coming from Suntree YMCA,
turn left onto Wickham Rd
heading north for about 1.5 miles,
then turn right onto Suntree Blvd.]
Turn Right onto US 1,
Head south for 2-3 miles,
Take the last Turn Left, before the
Pineda Causeway, into Pineda
Landing boat launch/recreation
area. The training room is in the
building as shown on the map.

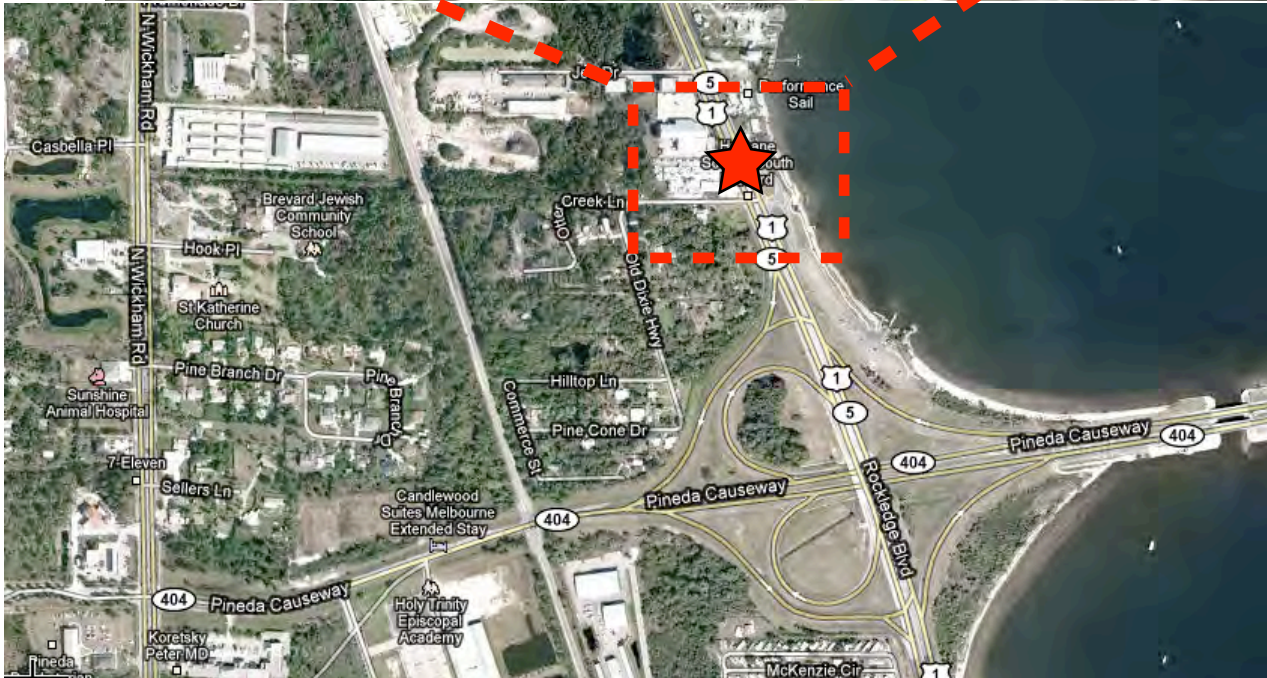

For assistance you may contact Sensei Tamir at tamiryu@earthlink.net or by phone at 321-474-4087 or Hanshi Scaglione at hanshi-srkusa@juno.com or by phone at 321-848-3197

(4) Conch Key Grille & Tiki Bar

6533 S. US Highway 1, Rockledge, FL 32955

(321) 751-5311

A couple miles north of the Pineda Landing Facility, described on previous sheet (location #3).

Just south of Suntree Blvd and the Suntree Rotary Park on the river side.

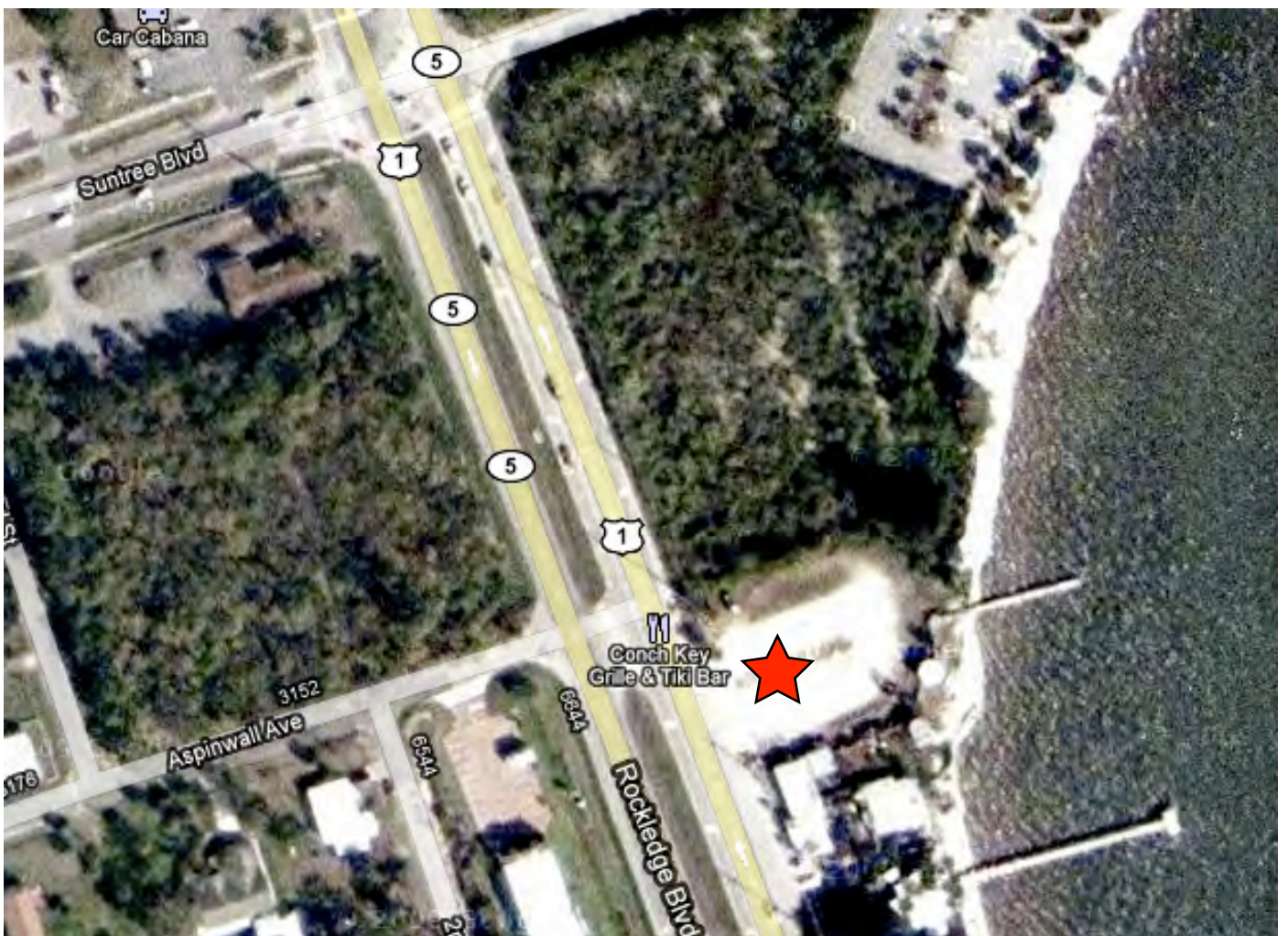

For assistance you may contact Sensei Tamir at tamiryu@earthlink.net or by phone at 321-474-4087 or Hanshi Scaglione at hanshi-srkusa@juno.com or by phone at 321-848-3197

(5) Cocoa Beach Dojo (Health & Fitness Club)

1355 North Atlantic Avenue / A1A (across the street from the Cocoa Beach Holiday Inn)

Tel. 321-868-2114

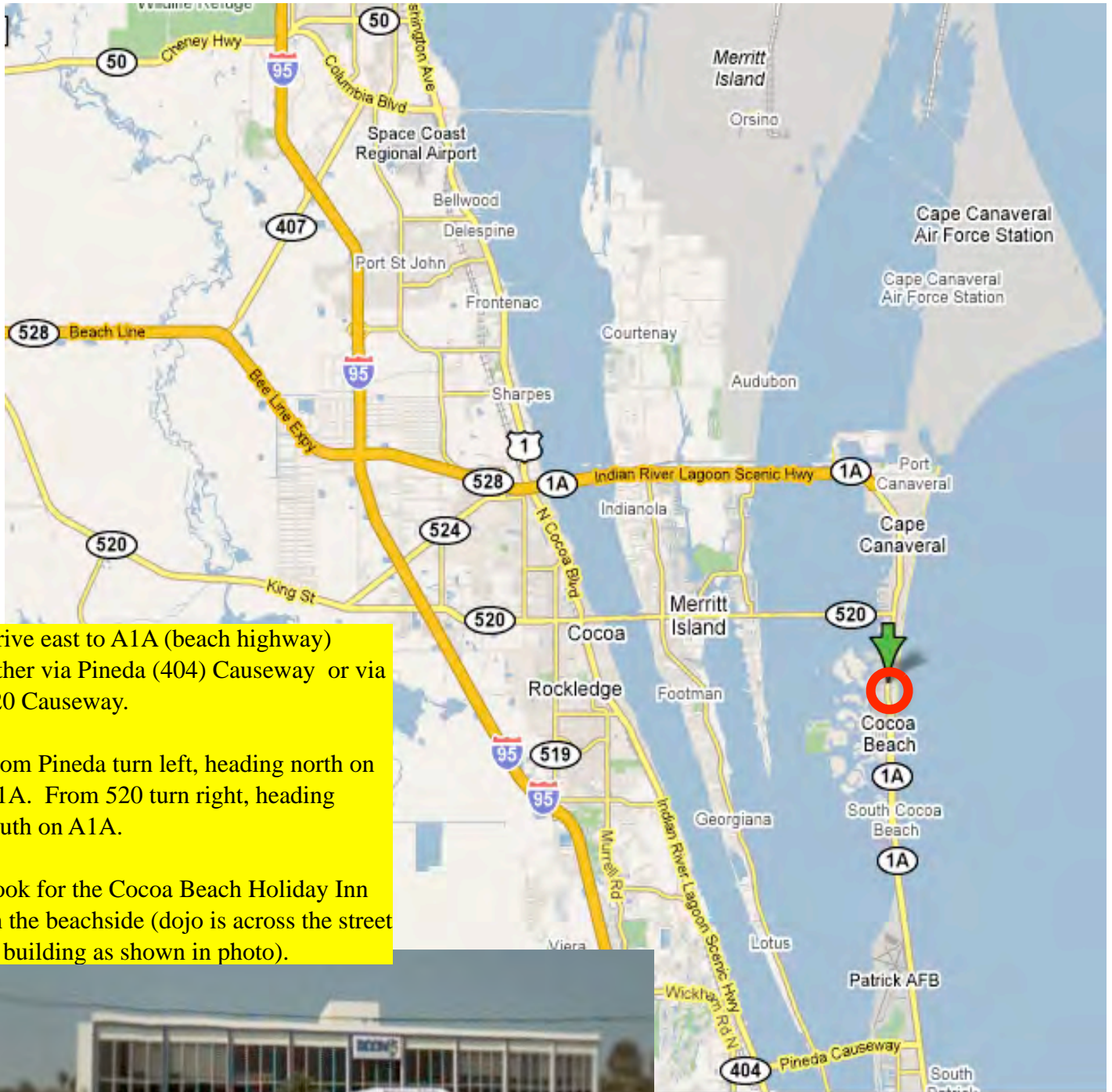

Drive east to A1A (beach highway) either via Pineda (404) Causeway or via 520 Causeway.

From Pineda turn left, heading north on A1A. From 520 turn right, heading south on A1A.

Look for the Cocoa Beach Holiday Inn on the beachside (dojo is across the street in building as shown in photo).

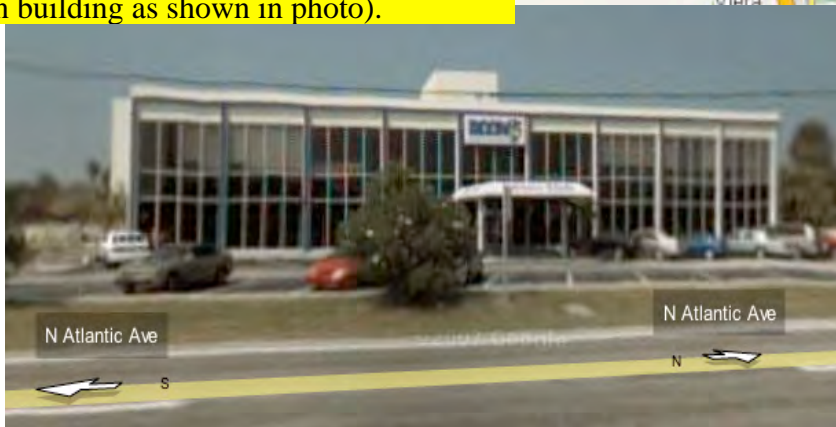

For assistance you may contact Sensei Tamir at tamiryu@earthlink.net or by phone at 321-474-4087 or Hanshi Scaglione at hanshi-srkusa@juno.com or by phone at 321-848-3197

(6) Cocoa YMCA Dojo (Brevard Community College)

1519 Clearlake Road, Building 18 (Access via Rosetine Street) Tel. 321-433-7770

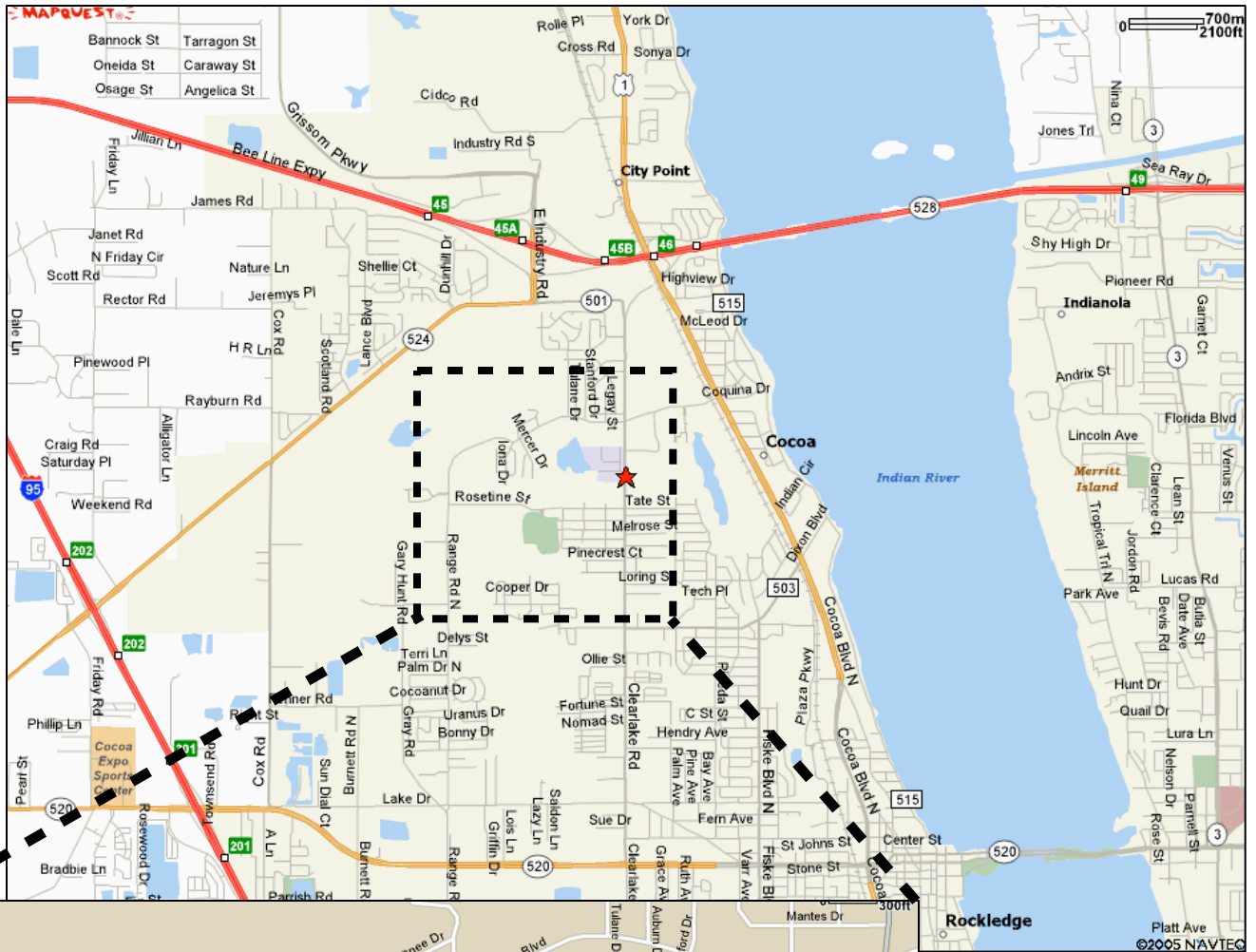

Use either Clearlake or Range Road to get to Rosetine Street.

Look for a small YMCA sign at an entrance to a parking lot about half way on Rosetine. Turn into the parking lot and drive straight in towards the building entrance as shown in the photo to the right.



For assistance you may contact Sensei Tamir at tamiryu@earthlink.net or by phone at 321-474-4087 or Hanshi Scaglione at hanshi-srkusa@juno.com or by phone at 321-848-3197

(7) Optional Activities

Month of February and Year-Round

Sempai Carla Eddy, Nidan
Overall Optional Activities Coordinator
Tel. 321-452-9975 or (cell) 321-223-0060 ceddy@bellsouth.net

Viera Avenue Plaza 2261 Town Center, Viera, FL 32940
(located half a mile directly south of the Viera Rec Center)



Thai Hanna

Pizza Gallery

Mimi's Cafe

Melting Pot

Five Guys

Panera

Chili's

Moe's Southwest Grill

LongHorn Steakhouse

Rave Motion Pictures (16 cinemas)

Over 50 Designer Retail Shops/Stores

Other Optional Entertainment:

Melbourne Art Show / Dancing - Salsa/Ballroom (see Hanshi for details)

Cocoa Beach Pier / Ron Jon's

Cape Canaveral Restaurants / Deep Sea Fishing / Gambling Cruise Ships
(3 hour cruises morning-afternoon-evening)

Cocoa Gator Air Boating at Lone Cabbage

Merritt Island Space Center (Shuttle Launch Sunday 4:18 AM - good viewing from Cocoa Beach)



For assistance you may contact Sensei Tamir at tamiryu@earthlink.net or by phone at 321-474-4087
or Hanshi Scaglione at hanshi-srkusa@juno.com or by phone at 321-848-3197

(8) Cocoa Beach Lori Wilson Park

1500 North Atlantic Avenue / A1A (adjacent to the north of the Holiday Inn)



For assistance you may contact Sensei Tamir at tamiryu@earthlink.net or by phone at 321-474-4087 or Hanshi Scaglione at hanshi-srkusa@juno.com or by phone at 321-848-3197